

CERTIFICATE OF LOCATION OF GOVERNMENT CORNER

County of Anoka

State of Minnesota

Witness Corner of Sec. 24 Township 32 Range 23
 (on north line of NE1/4)

I hereby certify that on the 10th day of October, 1988, I found the described corner which was evidenced by area resurvey

and I further certify that to perpetuate the location of said corner, I did, at the exact location thereof, place a permanent marker consisting of a cast iron monument with sign and post on the north side (DOWN 0.5' ±)

which reference or witness monuments are located in the manner following:

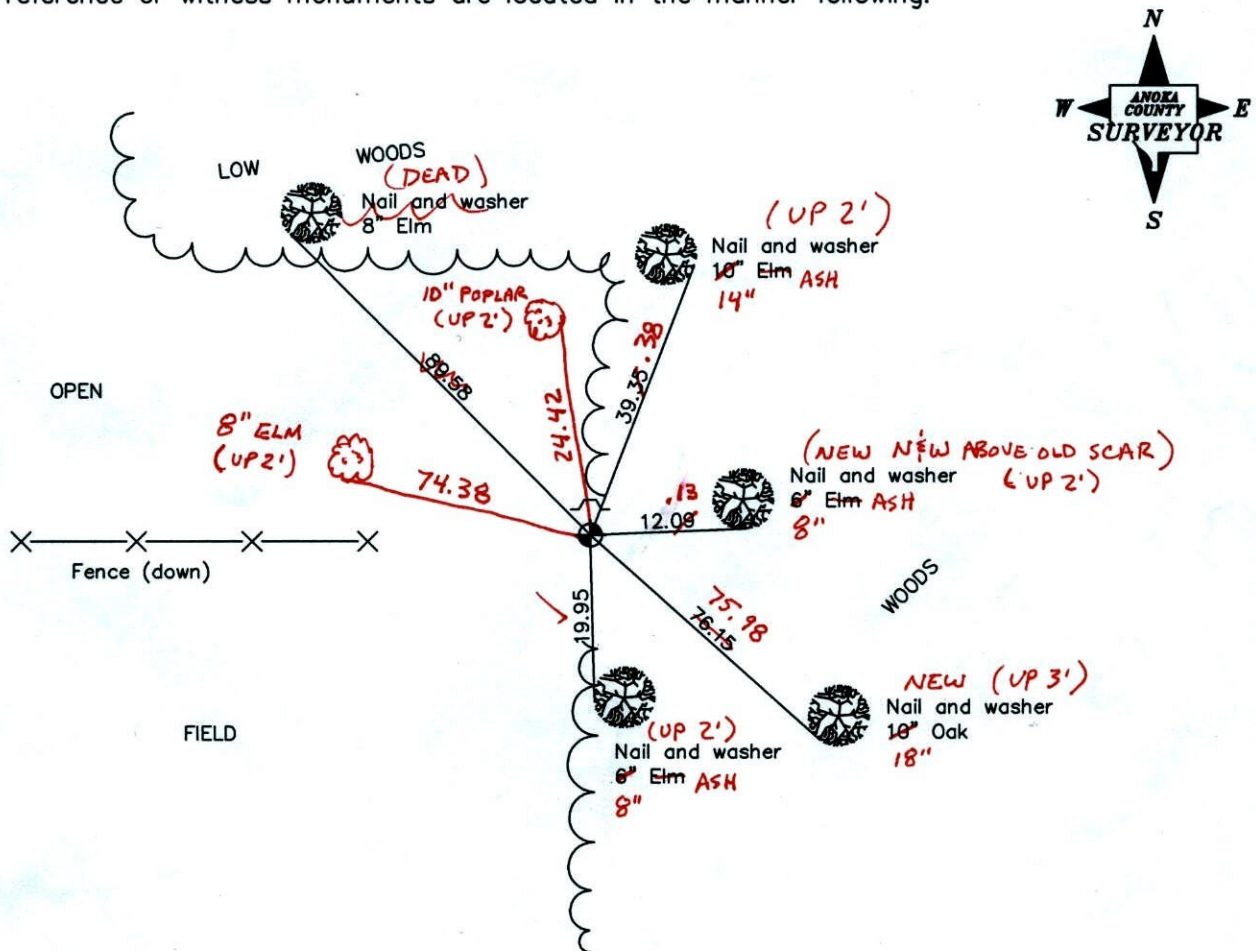

BK-55

TAPED

Revised date

10/10/88
4-4-11

N.A.D. 1983 Coordinates
(1996 adjustment)

County Project Coordinates	State Plane Coordinates
Northing <u>179920.6478</u>	Y _____
Easting <u>530563.6018</u>	X _____

Date 2/14/02

CERTIFICATE OF LOCATION OF GOVERNMENT CORNER

County of Anoka

State of Minnesota

W.C. ON NORTH LINE

OF NORTHEAST 1/4 Corner of Sec. 24 Township 32 Range 23

I hereby certify that on the 10 day of OCTOBER, 1988, I found the described corner which was evidenced by AREA SURVEY

and I further certify that to perpetuate the location of said corner, I did, at the exact location thereof, place a permanent marker consisting of CAST IRON MONUMENT SIGN AND POST ON NORTH SIDE

which reference or witness monuments are located in the manner following:

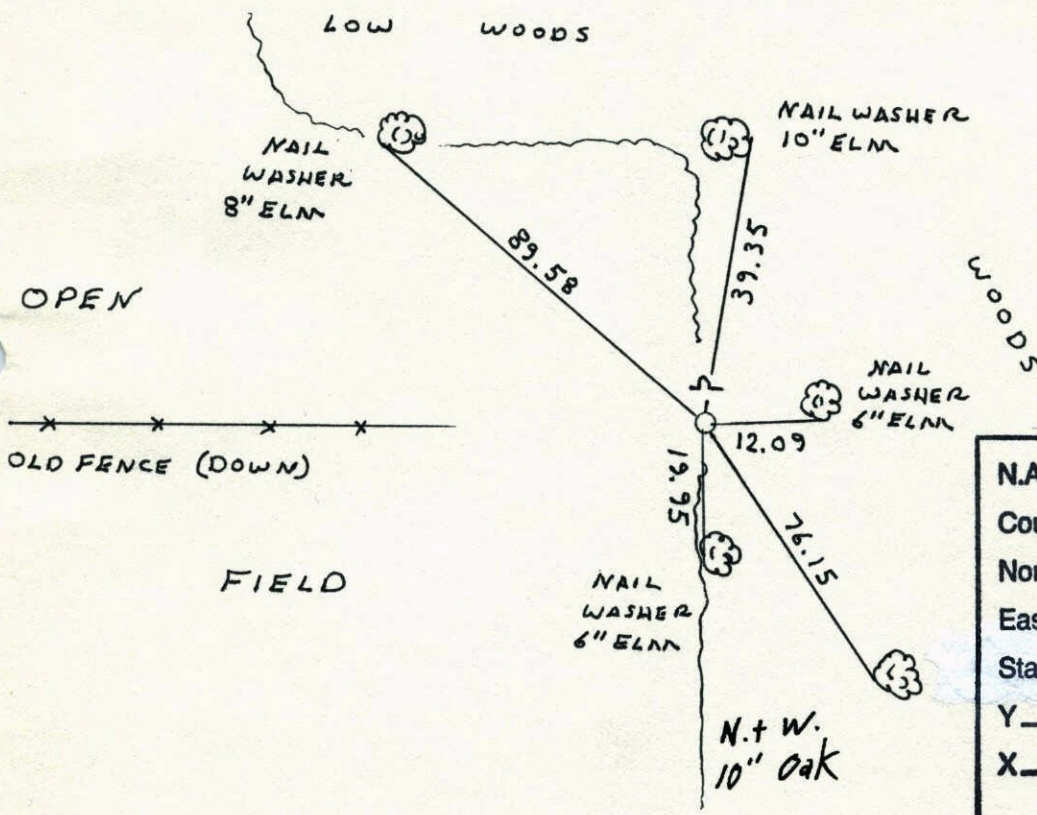

N.A.D.	1983	Co-ordinates
County	Project	Co-ordinates
Northing		<u>179920.6478</u>
Easting		<u>530563.6018</u>
State Plane Co-ordinates		
Y		_____
X		_____
Date _____		

Revised date	Revised date	Revised date
10-10-88 WL		

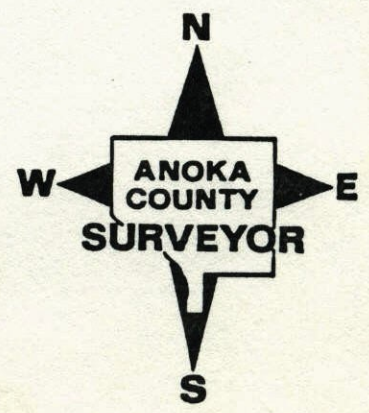

W.C. ON NORTH LINE OF NE 1/4 SEC. 24 T32R23
SET CAST IRON MONUMENT FROM AREA
SURVEY C.I. FLUSH SIGN AND POST ON
NORTH SIDE.

10-10-88
W. LARSON
R. GUETZKO
J. STEVENSON

NO. 448
TELEPHONE

